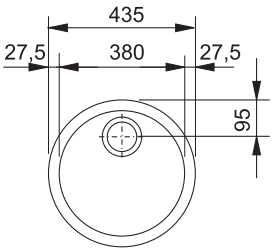
435
27,5
380
27,5
95